

Contact



Assoc.Prof. Dr. Thomas Ebner
Landes- Frauen- und Kinderklinik Linz
IVF-Unit
Krankenhausstr. 26-30, 4020 Linz, Austria, Europe
E-Mail: thomas.ebner@gespag.at
Tel.: 0043 (0)50 554/63-24605
www.ivf-linz.at



**European
School of ART**

European School of ART

INDIVIDUAL training
FLEXIBLE schedule
CERTIFIED embryologists (ESHRE)

Custom tailored courses available for embryologists
and gynecologists.

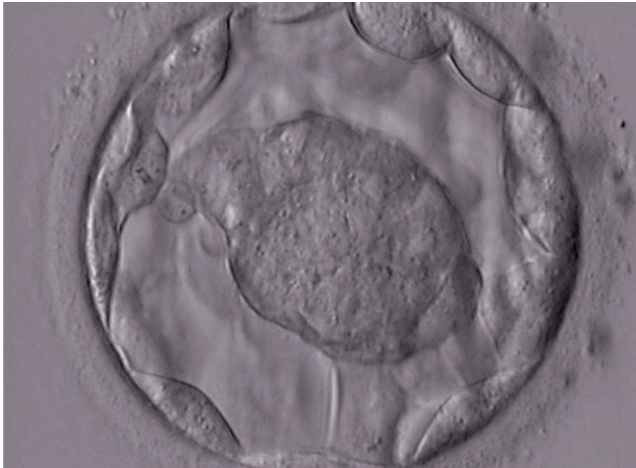

EMBRYOLOGISTS

Hands-on training courses:

- ICSI and IVF
- Cryopreservation
- Polar body biopsy
- Intrauterine insemination
- Basic and advanced clinical embryology
- Andrology

GYNECOLOGISTS

Intensive courses on

- Follicle puncture
- Controlled ovarian hyperstimulation
- Reproductive surgery
- Endocrinology
- Infertility treatment

All training is done in the **clinical IVF laboratory setting**.
A **certificate** is awarded upon completion of the courses.
For further information and costs please contact
the organizer.